

MESSAGE FROM THE BOARD CHAIR, KIM KLIETHERMES

It is a sincere pleasure to serve as Board of Directors' Chair for Crittenton Centers. From my position, I get to see daily the level of commitment and passion exhibited by the staff and volunteers that carry out our mission. I am able to watch children grow and thrive in a safe, nurturing environment. Parents have the confidence of knowing their children are loved and protected, which is evidenced by the positive survey results received by our staff each week. With the many successes that we share at Crittenton Centers, we recognize none of it would be possible without the generous support we continue to receive from our community friends such as you.

As we are all aware, there is great uncertainty when it comes to State funding due to the current budget impasse. In recent months, these challenges have resulted in a greater demand for our services. During this time, Crittenton Centers, through your generous donations, has been able to continue providing high quality services. Thank you for believing in and supporting our work of preventing child abuse and neglect since 1892.

Here is just a brief snapshot of how some of our services have been used over the past year:

Crisis Nursery - We provided emergency or respite care for 717 children, constituting 5,828 admissions and 32,490 hours. Additionally, we provided 2,323 hours of parental counseling and 214 home visits through our Crisis Nursery program.

Child Development Center - We provided child care and early education services to 123 children and distributed 390 books for children to take home to encourage early reading skills and family bonding. We have been able to increase parent participation by nearly 10% in the parent-child bonding activities.

Family Services - Under our Milestones program, we completed 451 home visits this past year, a jump from 376 the previous year. We also saw a substantial increase in father participation.

The programs offered at Crittenton Centers are unique as we take a "whole picture" approach. Through our programs, we can help a family through a crisis; provide safe childcare and high quality early education; and provide parents with the tools to improve their parenting skills while becoming more self-sufficient. It is our ultimate goal to build strong families, thus breaking the cycle of abuse and neglect.

We are pleased to present our Annual Report. I hope you enjoy reading about the activities and successes of this past year. If you haven't been by the Agency in a while, please come visit. I know you will be impressed and pleased by what you see. I encourage you to invite your friends and colleagues to come for a tour. Please help us spread the word about the amazing work being done at Crittenton Centers! Thank you again for your continued support.

Most sincerely,



Kim Kliethermes, Crittenton Centers'
Board of Directors Chair



Board of Directors as of 11/1/15

Officers

Kim Kliethermes,
Chair
Katie Kappes,
Vice Chair
Rick Owens,
Treasurer
Michele Schuerman,
Assistant Treasurer
Katie Vandenberg,
Secretary

Members

Julie Albers
Tommy Arbuckle
Jeff Bach
Jim Bartelme
Kendric Cobb
Abbey Cook
Stacy Davis
Mark DeSantis
Rusty Gibson
Jay Glatz
Jill Harlan
Bethany O'Brien
Joe Messmore
Linda Sahn
Dr. Andrea
Schnowske
Marilyn Strickfaden
Tina Vandermyde
Alicia Washington
Larry Wilken

Board Emeritus

Joan Janssen
Marilyn Ullman

Senior Staff

Jeff Gress,
President & CEO

Keri Hattan,
Vice President
& COO

Sandy Garza,
Development &
Marketing Director

Donna Ashley,
Program Services
Director

Jason Colby,
Finance Director

Kelsey Gareau,
Crisis Nursery
Coordinator

Rebecca Petentler,
Child Development
Center Coordinator

Sarah Chapman,
Family Services
Coordinator

Jennifer Simmons,
Special Events
& Volunteer
Coordinator

WHO WE SERVED IN FY15

July 1, 2014 – June 30, 2015

Crisis Nursery

- 717 children birth through 6 years of age from Peoria, Tazewell and Woodford counties received short term crisis care and family enhancement services.
- 582 parents/caregivers used Crisis Nursery services. The top three reasons for admission include: parental stress, access to public support services and medical related issues.
- 8,157 referrals were made to additional community resources in the Tri-County area.
- \$40,405 worth of basic need supplies provided to children and families such as formula, diapers and wipes.

Child Development Center

- 123 children age six weeks to six years received high-quality early education services including, developmental screenings and assessments, individualized lesson planning and school readiness activities.
- 93% of children, demonstrated age-appropriate math, literacy and social emotional skills.
- 98 families receiving early childhood services in FY15 qualified for Child Care Subsidy through the Department of Human Services.
- 67 parents participated in a center-based family or group activity.
- 99% of parents reported an increase in parenting skills.

Family Services

- 28 children from birth to 3 years old and 22 parents received intensive, comprehensive child development and family support services through the Milestones program. This program helps parents understand that they are their child's first and best teacher. Additionally, the program focuses on activities and skill development that will provide a jump start toward later school success.
- 451 home visits were completed through the Milestones program.

- 28 pregnant and/or parenting at-risk youth, under the guardianship of DCFS, received intensive and specialized supportive services.
- 72 parents participated in a parenting class offered within the Tri-County area. 95% of those parents increased their parenting skills and knowledge of child development.
- 99% of parents participating in parenting class respond to their children in appropriate ways.

Community Volunteers

Every year, dedicated volunteers donate thousands of hours to Crittenton Centers and perform a myriad of tasks such as office work, classroom and Crisis Nursery assistance and helping with special events, just to name a few. While their services are considered "priceless", we can attach a monetary value of \$24.08 per hour, which has been established by our federal government as the "National Volunteer Rate". **During FY15, 2,010 volunteers donated 14,647 hours to our agency valued at \$352,699.76!** A BIG thank you to all our volunteers!

Significant Accomplishments

- 32,490 hours of emergency and respite care were provided to children and families in crisis through the Crisis Nursery.
- 2,323 hours of parental crisis counseling were provided in the Crisis Nursery.
- Crisis Nursery provided 940 follow up activities. In addition, 214 home visits were provided by Crisis Nursery Parent Educators.
- 99% of parents reported crisis resolution with assistance of the Crisis Nursery.
- 100% of parents reported Crisis Nursery Services help to keep their children safe.
- 99% of parents utilizing the Child Development Center report the child care is safe and affordable.
- 99% of parents reported an increase in parental skills or knowledge as a result of receiving services in the Child Development Center.
- 390 books were distributed to children in the Child Development Center through partnership with the Heart of Illinois United Way's Success by Six Program.
- 100% of parents enrolled in the Milestones Program demonstrated an increase in parental skills or knowledge.
- 100% of the children participating in the Milestones Program exhibited advancement toward age-appropriate developmental milestones.
- 124 home visits with the father present and participating were completed through the Milestones Program. (an increase from 88 last year)

Financial Operations

Operating Support & Revenues

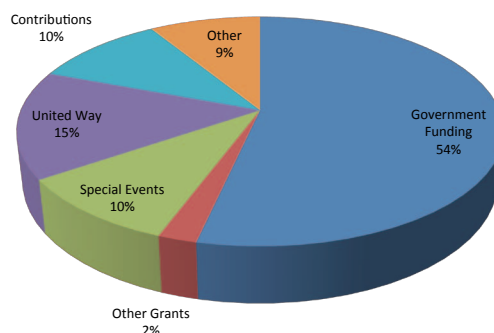

Operating Expenses

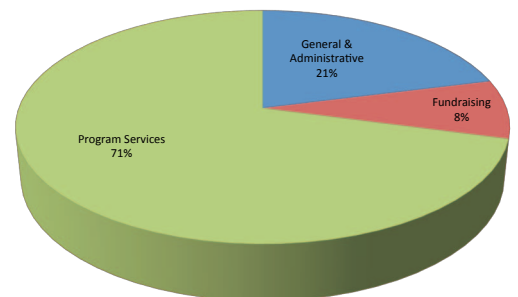

CONTRIBUTORS

MONETARY DONORS & SPONSORS

AC Physicians Management LLC
Mr. Jeffrey Adkins-Dutro
Agape Counseling
AL Peoria
Align Life
Alpha Delta Kappa Illinois Theta Chapter
Ms. Gloria Altorfer
Mr. Henry Altorfer
Alwan and Sons Meat Market
Amazon Smile Program
Ameren Illinois
American Auxiliary Limestone Unit 79
American Baptist Women of Peoria,
First Baptist Church
Mr. Gene Anders
Mr. Jeremy Anderson
Mrs. Shirley Anderson-Hewitt
Mr. Tommy Arbuckle
Argo Group
Mr. Roy Ashley
Mrs. Cami Avis
Mrs. Shelly Babcock
Mr. Jeff Bach
Ms. Leah Bachert
Mr. Greg Bachler
Mrs. Patricia Bachman
Ms. Deborah Bailey
Baird Foundation
Bank of America
Mrs. Joanne Barnwell
Mr. James Bartelme
Ms. Patricia Barton
Mrs. Polly Barton
Mr. Greg Batton
Mr. Mike Baumann
Mrs. Emma Lou Beckwith
Mr. Dean Beckwith
Behind The Glass News
Behm & Hagemann, Inc.
Mrs. Mary Berjohn
Mr. Brett Beyer
Ms. Megan Birk
Ms. Ruth Bittner
Mrs. Lesa Black
Mr. Henry Blackwell
Ms. Eden Blair
Mr. Chad Bleichner
Blue Ridge First United Methodist Women
Mr. Brian Blumenshine
BNI Peoria First
Bob Evans Farms Inc.
Mr. Frederick Bodtke
Mr. Chuck Boen
Mrs. Jan Boerke
Mrs. Marcia Bolden
Mrs. Christine Bollwinkle
Mr. Bruce Borino
Ms. Karen Bradford
Bradford Apostolic Christian Church
Bradley Softball
Bradley University Foster College of Business
Mr. Gene Brandt
Ms. Tracy Brewer
Dr. Anthony Brody
Mr. Kevin Brown

Mr. Donald Bruna
Mr. Brian Buralli
Ms. Martha Burdess
Mr. John Burdett
Ms. Marilyn Burton
Busey Bank
Mr. Andrew Bussan
Butler & Giraud, P.C.
CAD Construction Inc.
Mr. Harold Cade
Ms. Judith Callahan
Caterpillar Inc.
CEFCU
CEFCU Friendship Club
Central States Media
Mr. Andres Cervantes
Mr. Phillip Chamberlain
Chapin Davis Investments
Mr. John Chapman
Mr. Joel Chapman
Mrs. Linda Chasteen
Chick-fil-A at Peoria
Mr. Robert Christmas
Mrs. Betty Church
Circulation's Up
Mrs. Sally Clark
Clark Management, LLC
CliftonLarsonAllen LLP
Mr. Kendric Cobb
Ms. Nakia Cobbs
Ms. Nancy Coleman
Community Foundation of Central Illinois
Community United Church of Christ
Mrs. Thembi Connor-Garcia
Ms. Abbey Cook
Mr. Jason Cooley
Ms. Loretta Corwin
Dr. Don Cory
Country Financial
Courtyard Estates of Peoria
Mrs. Shirley Coyle
Ms. Wendy Craig
Mrs. Carol Crawmer
Mr. Bradley Crisco
Rev. Garland Criswell
Ms. Kathy Crittenden
Mr. Jerry Croegaert
Mrs. Judy Cross
Mr. Charles Cross
Mr. Gordon Cross
Culvers of East Peoria
Culvers of North Peoria
Culvers of Peoria
Cypress Asset Management, Inc.
Ms. Jill Daugherty
David Vaughan Investments
Mrs. Stacy Davis
Mr. Donald Davis
Mr. Don Davis
Ms. Corrina Dea
Mr. Douglas Debalto
Delavan United Methodist Women
Dentistry For The Handicapped
Ms. Elizabeth Derry
Mr. Mark DeSantis
William Desmond
Mr. Robert Dewey
Mrs. Ann Dill
Mr. Brian Disney
Ms. Amy Doering
Ms. Shannon Dolan
Mr. Peter Donis
Mr. John Donnelly
Mrs. Stephen Doughty

Mrs. Annette Doughty
Mr. Bernard Drake
Mrs. Julia Durdell
Mr. Mike Dvorsky
Mr. Adam Dye
East Peoria Boat Club
Mr. Gary Ebeling
Mrs. Vicky Edwards
Mr. Donald Edwards
Mrs. Juanita Eftefield
Mr. Scott Ehrsam
Eli's Coffee Shop
Mr. Josh Ellingson
Mrs. Norma Ellington
Ms. Sherry Emerick
Mr. Keith Erickson
Mrs. Laura Eschelbach
Mr. Michael Evancik
Excel Foundry and Machine
Mrs. Ann Falada
Ms. Belinda Falcon
Farnsworth Group Architects & Engineers
Feld-Miller Agency, Allstate
Mr. Randy Fellerhoff
Dr. Craig Fenton
Mrs. Bonnie Fetch
First Federated Church
First Mid-Illinois Bank & Trust
First Presbyterian Church
Dr. Cynthia Fischer
Mr. William Fischer
Mr. Robert Flint
Mr. James Foley
Fondulac Banking Center
Richard Forbis
Mr. Tom Ford
Ford Motor Company
Mr. Mark Foster
Mrs. Sandra Fraley
Judge Chris Fredericksen
Mr. Mark Friedrich
Friends of Crittenton Centers
Mrs. Debi Frow
Mr. Richard Frow
Mr. Brad Fultz
G & D Integrated
Dr. John Galbreath
GAP Inc.
Mr. Brian Gareau
Mrs. Kelli Garrett
Mr. Gordon Gaspard
Mr. Robert Gates
Mrs. Lisa Gates
Ms. Charlotte Gates
Mrs. Elizabeth Gauwitz
Mrs. Elma Gerdes
Mrs. Leslie Gerdt
GFS
Mrs. Julia Ghantous
Mrs. Betty Gibson
Mr. Rusty Gibson
Mrs. Martha Giebelhausen
Mr. Geoffrey Ginzel
Mr. Gene Gittrich
Mrs. Marcie Gittrich
Mr. Jay Glatz
Mr. Matt Glatz
Mr. Brian Glesne, D.M.D.
Mr. Wayne Goetz
Mr. Ken Goldin
Mrs. Allison Goodyear
Dr. Michael Gootee
Mr. Phillip Gordon
Jason Grafelman

Graphic Express
Mr. Kevin Grebner
Mrs. Lynn Grebner
Ms. Kaci Green
Green Chevrolet Peoria, Inc.
Ms. Susan Gregory
Mr. Jeff Gress
Mrs. Cynthia Gress
Mr. Richard Gretz
Mrs. Rochelle Gullifor
Ms. Mary Guyman
Mr. Gregory Guzman
Mr. Dick Haayen
Mr. Lee Hagemann
Mr. Joseph Hagemann
Mr. Jay Hall
Hallmark Corporate Foundation
Mr. Jack Halverson
Mrs. Patricia Hampton
Mr. Steve Hank
Hanna City United Methodist Women
Mr. William Hardin
Mrs. Deborah Hardin
Mr. Richard Hardin
Mrs. Jill Harlan
Mr. Jay Harms
Miss Kenzie Hart
Mrs. Angela Hart
Ms. Cynthia Harter
Mrs. Bonnell Hattan
Mrs. Melissa Hatzenbuehler
Mrs. Carol Haycraft
Ms. Amy Hayes
Mrs. Cynthia Hays
Mr. John Heal
Heart of Illinois United Way
Mrs. Johna Hedden
Hediger & Meyers
Ms. Patricia Hein
Mr. Bill Heinzman
Mr. Dean Heinzmann
Mr. Oliver Helderle
Mrs. Heidi Henderson
Mr. Michael Henderson
Heritage Bank of Central Illinois
Mr. Shaun Heuerman
Mr. Charles Hewitt
Mr. Dennis Higdon
Ms. Latressia Hill
Mr. Ronald Hill
Mrs. Janis Hill
Hilltop Wealth Management
His First Foundation
Hoerr's Berean Bookstore
Mr. Bob Hoffman
Mr. Dale Hofmann
Honeywell Hometown Solutions
Mr. Al Hooks
Mrs. Chris Horkavi
Dr. Rick Horndasch
Ms. Vicki Hosek
Ms. Maricela Howald
Mr. Deveraux Hubbard
Mr. James Huber
Mr. Dave Hudson
Mrs. Stephanie Hunziker
Ms. June Huschen
Ms. Regina Hutt
I.B.E.W. Local 21
Illinois Aaham General Fund
Illinois Mennonite Relief Sale Assn.
Illinois Mutual Insurance
Mr. Chet Jacobus
Mrs. Denise Jacobus

Ms. Carolyn Jakopin
Mrs. Beth Janovetz
Mr. Jay Janssen
Janssen Law Center
Mrs. Suzanne Jannetten
Mr. Thomas Jennings
Mrs. Sally Jester
Jim Kightlinger Antiques
Mr. Seth Johnson
Mr. John Johnson
Mr. Zachary Johnson
Mr. Thomas Jones
Mr. David Joseph
Mrs. Britta Jost
Jump Start Gymnastics
Mrs. Norma Just
Just Kidz Dentistry
Mrs. Katie Kappes
Ms. Betty Kelly
Mr. Scott Kelsey
Dr. LaToy Kennedy
Mr. Tim Kennedy
Mrs. Erica Kennedy
Mr. Alan Kenworthy
Ms. Kara Kessling
Mrs. Loretta Keyt
Mrs. Gayle Kiesow
Kim's Academy of Dance, Inc.
Mrs. Lori Kinney
Kiwanis Club of South-West Peoria
Kiwanis Pekin Club
Mr. Steve Klemm
Mr. Craig Kliethermes
Mrs. Kimberly Kliethermes
Ms. Frances Knobloch
Mr. John Koch
Ms. Kara Kogelman
Kohl's Department Store of East Peoria
Kohl's Department Store of Peoria
Mr. Jeff Kolbus
Mrs. Diana Kolowski
Mr. Steven Kool
Mr. J. Edward Kreider
Mr. Ken Krock
Mrs. Joann Krock
Ms. Margaret Krotowski
Mrs. Michelle Krueger
Mr. Philip Kuhl
Kuhl Insurance
Mr. Darin LaHood
Mr. Michael Landwirth
Mrs. Dawn Lange
Mrs. Rose Langfels
Mr. Pat Lavery
Mrs. Carol Lavick
Mrs. Holly Lecocq
Mr. Kerry Leifeld
Ms. Sharon Leifheit
Ms. Jessica Lemon
Mrs. Maureen Leuba
Mr. Tony Lew
Mr. John Leyland
Limelight Event Plex
Lincoln Office LLC
Dr. Kevin Littlefield
Logan's Roadhouse
Mr. Seth Luginbuhl
Mrs. Sandra Lutz
Mr. John Mabee
Mrs. Laura Machetti
Ms. Mary Jo Maker
Ms. Jenean Mallory
Mr. Dan Maloof
Mr. Dave Manuel

Mr. David Martens
Martin Equipment of Illinois, Inc.
Ms. Marie Marty
Mrs. Carol Masek
Mr. Jeffrey Maston
Ms. Susie Mathews
Mr. Christopher Maushard
Mrs. Hope McAllister
Mr. Mark McAllister
Mrs. Cathy McAllister
Mr. Scott McCord
Mrs. Evelyn McCormack
Mrs. Robin McCrackin
Ms. Kaylie McCullough
Mr. Glen McCullough
Mr. Brian McFeeters
Mr. Ken McGann
Mrs. Joan McGee
Ms. Tina McGinnis
Mrs. Carol McGregor
Mrs. Carole McKee
Ms. Jean Meeks
Mr. John Meister
Mr. Nate Mescher
Methodist College
Mrs. Deanna Metzger
Midstate College
Midwest Technical Institute
Mrs. Patricia Miller
Mrs. Kathleen Miller
Mrs. Cheryl Miller
Mrs. Sarah Miller
Mr. Louis Miller
Mr. Jerry Miller
Ms. Julie Miller
Mr. Gregory Miller
Mr. Larry Mitzelfelt, Jr.
Mr. Kevin Moletti
Morgan Stanley
Morton Community Bank
Morton United Methodist
Church Women
Mr. Robert Muir
Mrs. Sharlyn Munns
Mrs. Deena Murphy
Mutual of America
Ms. Anna Nabors
Ms. Louise Natonek
Mrs. Carol Nelson
Mr. Ned Neuhaus
Ms. Andrea Noel
Ms. Mindy Norbom
Mr. Gene Norris
North Pekin / Marquette Heights
Northminster Presbyterian
Church
Mrs. Marjorie Novotny
Ms. Cara Nussbaum
Mr. Charles Obrien
Mr. Tim O'Bryan
Ms. Elaine Oertley
Mr. Timothy O'Hanlon
Mr. Brenton Okerberg
Mrs. Jane O'Malley
Mrs. Margaret O'Neill
Mr. Joseph O'Neill
Ms. Mia Orrico
OSF Constant Care Unit
OSF Saint Francis Medical
Center
Mrs. Beth Owens
Mr. Dennis Owens
Mrs. Kathleen Palmer
Mrs. Valerie Pape

Par-A-Dice
Mr. Ryan Parcell
Ms. Roberta Parks
Mr. Douglas Parsons
Mrs. Bonnie Pedersen
Pentecostal Church of Jesus Christ
Peoria Alumnae Kappa Delta
Peoria Area Chamber of Commerce
Peoria Disposal Company
Peoria Family Dental Care
Peoria Medical Society
Peoria Plaza Tire
Peoria Push Derby Dames Inc.
Michael Perez
Ms. Sandra Perry
Mr. Richard Peterson
Mr. Sidney Peterson
Mrs. Gail Petravick
Mr. David Pfanschmidt
Mr. Bob Pfohl
Mrs. Lisa Pfohl
Mr. Joseph Pieper
Mrs. Linda Pieper
PNC
Dr. Richard Polanin
Ms. Gretchen Powell
Mrs. Peggy Powers
Mr. Murvel Pretorius, Jr.
Ms. Cheryl Pritzker
Prospect United Methodist Church
Mrs. Jane Purcell
Mrs. Patricia Pusey
PWC
R.J. Distributing Co., Inc.
Dr. Ronald Rabjohns
Mr. Darrell Radson
Mr. Gary Rafool
Randy Begole State Farm
Dr. John Rashid
Mrs. Sheila Ray
Mrs. Vickie Rayburn
Redeemer Lutheran Church Care Ministry
Mr. Steve Rediger
Ms. Sandy Reed
Mr. Ernie Reese
Ms. Nancy Reid
Mrs. Lori Reynolds
Mrs. Carol Reynolds
Mrs. Elizabeth Ricca
Ms. Joanne Richie
Mrs. Jerrilyn Ridge
Mr. Rickey Ridge
RLI Corporation
Ms. Mary Roberts
Ms. Robin Robins
Mr. Patrick Roesler
Mrs. Tammie Roesler
Ron's Carpets
Rotary Club of East Peoria
Rotary Club of Peoria - North
Mr. D.L. Rottier
Mr. David Ruckle
Ms. Debbie Rudin
Mrs. Bonnie Russell
Mr. Jack Russell
Mr. Jason Sage
Mrs. Linda Sahn
Mr. John Sahn
Saint Francis Medical Center
Mrs. Evelyn Salata
Mr. Steven Salata, Jr.
Salem Lutheran Church

Mr. J. Sancken
Mrs. Catherine Schaidle
Mrs. Nancy Schendl
Mr. Charles Schermerhorn
Mrs. Carrie Schindler
Mr. Richard Schneider, Jr.
Mr. Kevin Schoeplein
Mr. Evan Schreyer
Mrs. Michele Schuerman
Mr. Richard Schuerman
Scissors For Hair, Inc.
Mr. Mark Scott
Mrs. Judith Scott
Ms. Mary See
Mr. Mike Seghetti
Ms. Merrill Semple
Mr. James Senica
Mrs. Gail Serrahn
Mr. Stephen Shaw
Mr. Jeffrey Shelton
Mrs. Jill Sherman
Mrs. Linda Showers
Mrs. Nancy Sicher
Mr. Steve Sink
Mr. Michael Siscoe
Mr. Dennis Skarvan
Ms. Corinne Sloan
Smile Amazon
Ms. Betsy Smith
Mrs. Elaine Sokolowski
Sons of the American Legion SQD 979
South Side Bank
Mrs. Ashley Spain
Sprinkmann Insulation, Inc.
St. John's Lutheran Church
State Bank of Speer
Mrs. Carmelita Statler
Mr. Daniel Steinberg
Stellar Systems
Brenda Stewart
Mr. Michael Stone
Mrs. Sally Stone
Mr. Jim Storck
Ms. Teresa Stout
Mr. Norman Streitmatter
Mrs. Marilyn Strickfaden
Mr. Gregory Strickfaden
Mr. Michael Strode
Mr. Josh Struble
Mr. Fred Stuber
Ms. Marissa Studebaker
Mr. L.G. Stufflebeam
Mr. Scotty Sullivan
Sunnyland Christian Church
Dr. Rachana Sureka
Mr. Dan Sutter
Mrs. Marsha Swardenski
Mr. Jerry Sweet
Mrs. Carole Talcott
Temple Lodge No. 46 Ancient Free
and Accepted Masons
The Ford Jones Group
The Hands Group, Inc.
The Wyman Group
Mrs. Judi Thornton
Mr. Heath Toennies
Mr. Chet Tomczyk
Mrs. Connie Tomczyk
Ms. Judith Toohill
Mr. Alan Traenkenschuh
Truist Altruism, Connected
Uhlich Children's Advantage

Mrs. Marilyn Ullman
Mrs. Amelia Ulrich
Mrs. Ann Unes
United Presbyterian Church
United Way Suncoast
University United Methodist Church
Ms. Judy Uphoff
Mr. Ashu Vaish
Ms. Debra Vandegraft
Mr. Ben Vandenberg
Mrs. Tina Vandermyde
Mr. Karl Vandermyde
Mrs. Clarita Vandermyde
VanFleet Law Offices
Ms. Rebecca Vasterling
Mr. Richard Verkler
Mr. Peter Vermeil
Mr. Donald Volk
Mrs. Lesley Vonachen
Mrs. Elaine Wagenbach
Mr. John Wagner
Mr. Ronald Walbert
Mr. Robert Walden
Mr. Russell Waldschmidt
Mr. Gary Walker
Mr. Robert Walker
Mr. Jerry Waller
Walmart - Allen Road
Ms. Susan Waremburg
Washington Presbyterian Church
Mr. Paul Wayvon
Mr. Chuck Weaver
Mrs. Carolyn Weaver
Wells Fargo
Mrs. Cindy Werth
Ms. Marilyn Whittington
Ms. Vicki Wilham
Mr. Larry Wilken
Mr. Doyle Williams
Ms. Carol Williams
Mr. Dick Williams
Williamson Wines
Mr. Chris Winkel
Ms. Jo Anne Winkler
Mr. Richard Winters
Ms. Becky Wood
Ms. Connie Woodcock
Ms. Nancy Wright
Wright & Salmon Mortuary Inc.
Mr. Cecil Wyman
Mrs. Debi Yandell
Mr. Steve Yandell
Mr. Robert Yazujian
Mr. Keith Yoder
Dr. Christopher Zallek
Ms. Lois Zaremba
Mr. Kenneth Zika
Mrs. Janeen Zimmerman

IN MEMORY OF

Mr. Dale Anderson

Mrs. Sara Brandt
Ms. Shirley Kane

Mr. Jim Ash

Mrs. Marilyn Ullman

Mr. Chip Backlund

Sentry Safety Supply, Inc.

Mrs. Jean Backlund

Sentry Safety Supply, Inc.

Mrs. Wilma Becker

Mr. Dale Pflederer

IN MEMORY OF

Mr. Walter Brooks

Mrs. Marilyn Strickfaden

Ms. Blanca Clark

Ms. Judith Delinski

Mrs. Kim Dietz

Ms. Charlene Dietz

Mr. Kenneth Dietz

Ms. Janet Elsasser

Mr. Bernard Koch

Laborers Local 165

Mr. Mike Lindley

Ms. Judith McKinney

Millennia Professional Services of IL, LTD.

River City Construction, L.L.C.

Mr. Ronald Rumbold

State Bank of Speer

Mrs. Joyce Streitmatter

Dr. F Garrett

Mrs. Marilyn Ullman

Mrs. Barbara Hawkins

Mrs. Janice Borders

Mr. Gerald Carr

Ms. Sharon Craig

Mr. Ketih Donner

Mr. John Hauck

Ms. Christina Henry

Mr. Glenn Herren

Mr. Mark Hodges

Mrs. Diane Holloman

Mr. Robert Klobnak

Mrs. Nancy Leake

Mrs. Kathleen Maloney

Mr. Geneva Maple

Mr. Christopher Maushard

Mrs. Hildred McCumber

Mike Murphy Ford

Mr. Dan Minger

Mr. Robert Moore

Mr. Brian Nichols

Mrs. Melissa Nichols

Pekin Insurance

Mr. William Pillman

Mrs. Kim Reed

Mr. Howard Rients

Mr. Jim Ritter

Mrs. Betty Roberts

Ms. Colleen Wallace

Mrs. Peggy Zobrist

Mrs. Maria Hevesy

Dr. Ronald Palmer

Ms. Diana Jones-Thompson

Ms. Mary Trobaugh

Ms. Lilly Lee

Mr. Mark DeSantis

Mr. Rusty Gibson

Mr. Jay Glatz

Mrs. Kim Kliethermes

Mr. Rick Owens Jr.

Mrs. Linda Sahn

Mrs. Michele Schuerman

Mrs. Marilyn Strickfaden

Mr. Larry Wilken

Ms. Dorothy Nile

Ms. Judith Delinski

Arabella Orlevitch

Dr. Ronald Palmer

Mr. Richard Owens

Mr. Jim Verhoff

Mrs. Mary Stone

Mr. Gregory Strickfaden

Mr. Donald Ullman

Mr. Albert Armstrong

Dr. Herb Weinstein

IN HONOR OF

Mrs. Lisa Gates

Ms. Amy Kennard

Miss Kenzie Hart

Ms. Lynda Lofgren

Mrs. Heidi Henderson

Ms. Jilanne Hoffmann

Mr. Michael Henderson

Ms. Jilanne Hoffmann

Mr. Steven Lehnhausen

Mr. Robert Lehnhausen

Mrs. Hope McAllister

Mr. Charles Cross

Mrs. Kimberly Kliethermes

Mr. Fredric Metzger

Ms. Rose Yarbrough

Mr. Richard Nitto

Mrs. Carol Tuttle

Mrs. Caryl Suits

Ms. Stacy Gavin

We are very grateful for the support of our donors. Although we make every effort to ensure the accuracy of information listed above, an error or omission might occur. Please call our office at 309.674.0105 if you have a concern and we will publish a correction in a future newsletter.

Grant Funding & Foundation Gifts

Crittenton Centers thanks all of our donors and volunteer for their generous contributions. During our 2015 fiscal year, their gracious support played a vital role in the accomplishment of our mission: protecting and nurturing children and families. We would also like to thank the following entities that provided critical grant funding and foundation gifts:

Ameren Illinois
Caterpillar Foundation
City of Peoria –
Community Development Block Grant
Community Foundation of Central Illinois
Federal Emergency Management Agency
First Federated Church
Heart of Illinois United Way and its Contributors
Heart of Illinois United Way Youth United
Illinois Department of Children and Family Services
Illinois Department of Human Services
Illinois State Board of Education –
Prevention Initiative and Preschool for All
Kohl's Cares for Kids
Literacy Fund of the Community
Foundation of Central Illinois
Peoria Medical Alliance
Pekin Kiwanis
PNC Foundation
Quality Improvement Funds –
SAL Child Care Connection
RLI Foundation
Rotary Club of Peoria
Rotary Club of Peoria – North Foundation
South-West Kiwanis
Wal-Mart Foundation
The Women's Fund of the Community
Foundation of Central Illinois